C

INITIAL BACKGROUND FORM

Site Name: Duppstadt / Kepple Farm
Other Name (if applicable):
Site Address: 100 Spring Valley Road
This is a(n): X Historical Site __ Scenic Viewshed

Owner: Arthur G. and Nancy C. Duppstadt
Owner Address: 100 Spring Valley Road
Owner Phone Number: 724-845-3501

Documents available from owner (attach any copies)*:
Deeds
Historical Society Information

Year(s) built (if applicable)*: 1848
This date is based on*: History of Westmoreland County Pennsylvania Vol. III pages 492-493, Published 1906 Genealogical Memoirs - John W. Jordan L.L.D

Additions/Alterations Dates (if applicable)*: _____ : 1985 - Sunroom
These dates are based on*: owner information

This site has been used for*: Residence of the Duppstadt Family since 1958

This information is based on*: owner

*Does not apply to scenic viewsheds.

PENNSYLVANIA HISTORIC RESOURCE SURVEY FORM — PHOTO/SITE PLAN SHEET

89A

Pennsylvania Historical and Museum Commission
Bureau of Historic Preservation
Box 1026, Harrisburg, PA 17108-1026

Survey Code/Tax Parcel/Other No.: _____ County: Westmoreland

Municipality: Allegheny Township Address: 100 Spring Valley Dr.

Historic Name/Other Name: Duppstadt / Kepple Farm

SITE PLAN

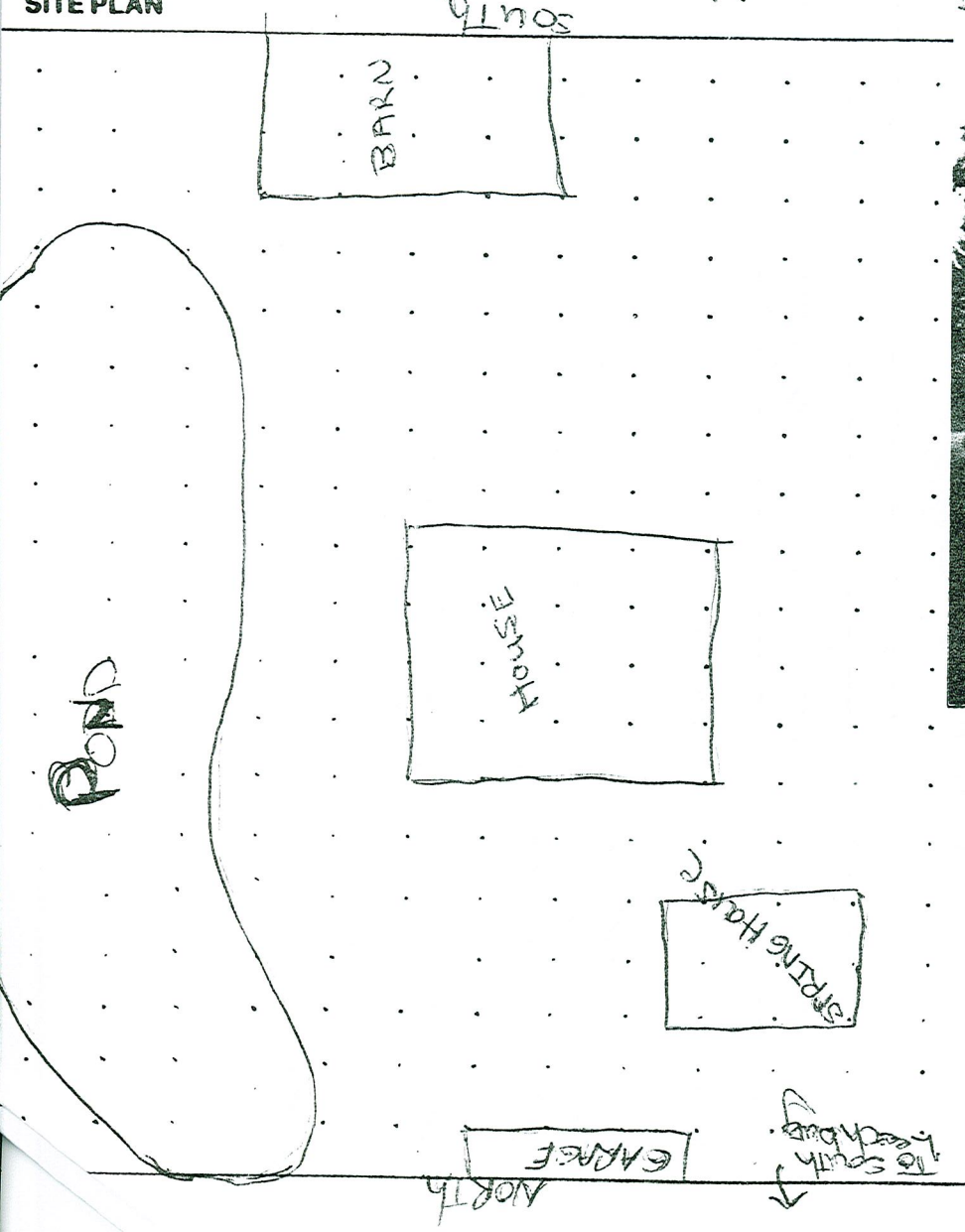

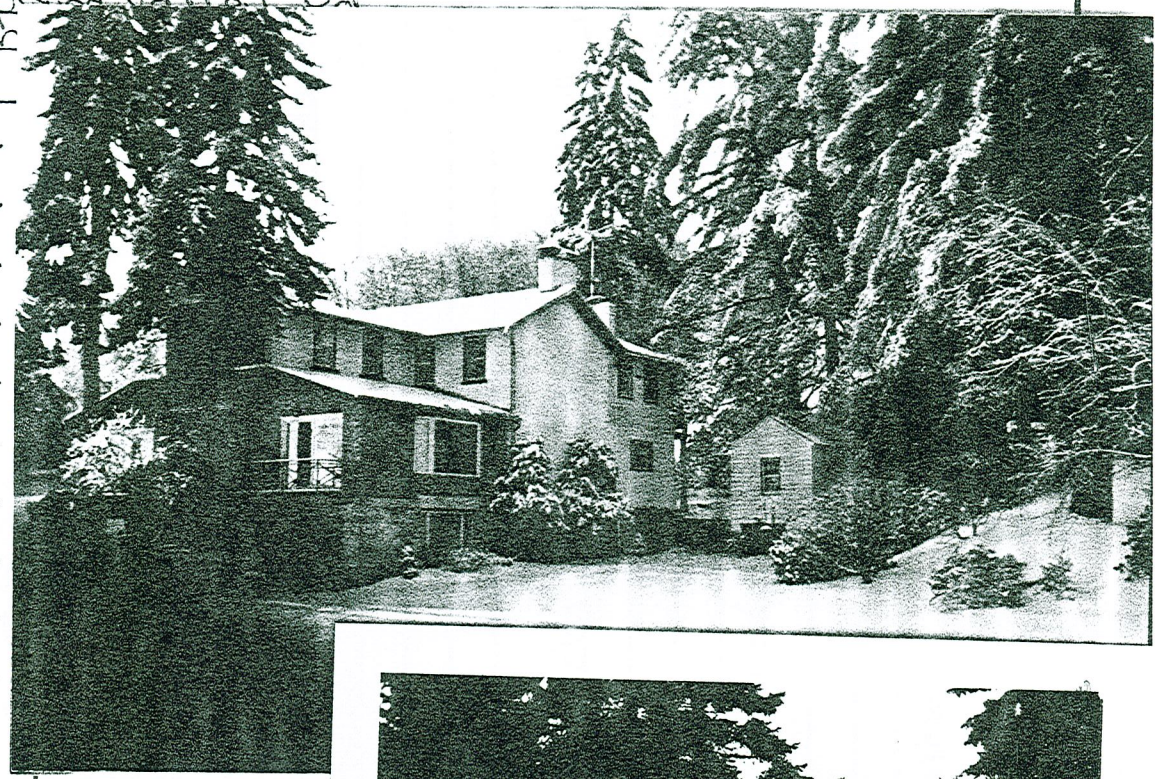

Number	
1	House
2	House
3	House
4	Spring
5	Barn

Photographer Name: Nan

Negative Location: 100 Sp